

# Route 219 Tiburon – Strawberry – Seminary

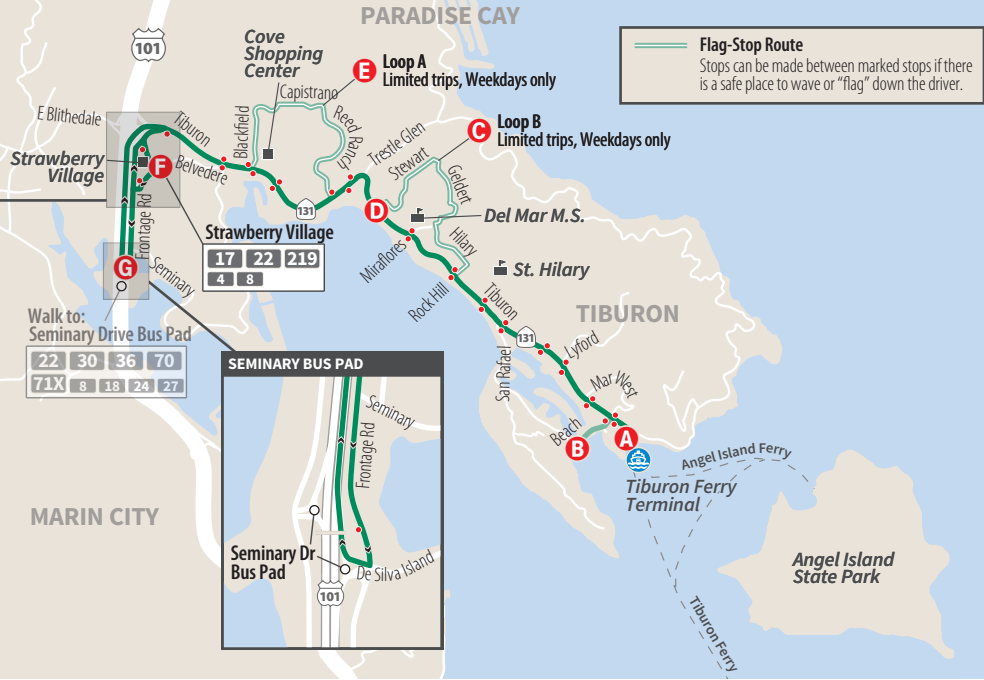
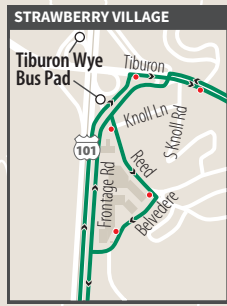

## Monday-Friday

### Westbound to Strawberry Village

	<b>A</b> Tiburon Blvd & Main St	<b>B</b> Beach Rd & San Rafael Av	<b>C</b> Loop B Steward/Geldert/ Hilary/Rockhill	<b>D</b> Tiburon Blvd & Stewart Dr	<b>E</b> Loop A Blackfield/Reed Ranch	<b>F</b> Strawberry Village Reed Bl & Belvedere Dr	<b>G</b> Strawberry Frontage Rd & US Hwy 101 NB On-Ramp
AM	6:38	6:40	-	6:47	-	6:53	6:55
	7:54	-	-	8:00	-	8:12	-
	8:27	8:29	-	8:36	-	8:46	8:48
	8:59	9:01	-	9:08	-	9:18	9:20
	9:27	9:29	-	9:36	-	9:46	9:48
	10:08	-	-	10:14	-	10:20	10:22
	10:43	-	-	10:49	-	10:55	10:57
	11:18	-	-	11:24	-	11:30	11:32
	11:53	-	-	11:59	-	12:05	12:07
PM	12:34	-	-	12:40	-	12:46	12:48
	1:08	-	-	1:14	-	1:20	1:22
	1:38	-	-	1:44	-	1:54	1:56
	2:14	-	-	2:20	-	2:30	2:32
	2:56	-	-	3:02	-	3:18	3:20
	3:47	3:49	-	3:56	-	4:08	4:10
	4:19	4:21	-	4:28	-	4:40	4:42
<b>1</b>	5:05	-	5:09	-	5:17	5:28	5:30
	5:27	5:29	-	5:36	-	5:48	5:50
	5:57	5:59	-	6:06	-	6:18	6:20
<b>1</b>	6:25	-	6:29	-	6:37	6:48	-
	6:52	-	-	6:58	-	7:10	7:12
<b>1</b>	7:35	-	7:39	-	7:47	7:55	7:57
	8:14	-	-	8:20	-	8:26	8:28
<b>1</b>	8:45	-	8:49	-	8:57	9:05	-

### Eastbound to Tiburon

	<b>F</b> Strawberry Village Reed Bl & Belvedere Dr	<b>G</b> Strawberry Frontage Rd & US Hwy 101 NB On-Ramp	<b>E</b> Loop A Blackfield/Reed Ranch	<b>D</b> Tiburon Blvd & Stewart Dr	<b>C</b> Loop B Steward/Geldert/ Hilary/Rockhill	<b>A</b> Tiburon Blvd & Main St
AM	6:18	-	-	6:24	-	6:30
<b>1</b>	7:19	-	7:24	-	7:33	7:45
	7:45	7:47	-	7:55	-	8:05
<b>1</b>	8:26	-	8:34	-	8:43	8:55
	8:46	8:48	-	8:56	-	9:02
	9:18	9:20	-	9:28	-	9:34
	9:46	9:48	-	9:56	-	10:02
	10:20	10:22	-	10:30	-	10:36
	10:55	10:57	-	11:05	-	11:11
	11:30	11:32	-	11:40	-	11:46
PM	12:05	12:07	-	12:15	-	12:21
	12:46	12:48	-	12:56	-	1:02
	1:20	1:22	-	1:30	-	1:36
	1:54	1:56	-	2:04	-	2:10
	2:30	2:32	-	2:40	-	2:46
	3:18	3:20	-	3:28	-	3:38
	3:38	3:40	-	3:48	-	3:58
	4:08	4:10	-	4:18	-	4:28
	4:40	4:42	-	4:50	-	5:00
	5:28	5:30	-	5:38	-	5:48
	5:48	5:50	-	5:58	-	6:08
	6:18	6:20	-	6:28	-	6:38
	7:10	7:12	-	7:20	-	7:26
	7:55	7:57	-	8:05	-	8:11
	8:26	8:28	-	8:36	-	8:42

## Saturday/Sunday/Holiday

### Westbound

### Eastbound

	<b>A</b> Tiburon Blvd & Main St	<b>D</b> Tiburon Blvd & Stewart Dr	<b>F</b> Strawberry Village Reed Bl & Belvedere Dr	<b>G</b> Strawberry Frontage Rd & US Hwy 101 NB On-Ramp	<b>D</b> Tiburon Blvd & Stewart Dr	<b>A</b> Tiburon Blvd & Main St
AM	-	-	7:43	7:45	7:53	7:59
	8:06	8:12	8:18	8:20	8:28	8:34
	8:41	8:47	8:53	8:55	9:03	9:09
	9:16	9:22	9:28	9:30	9:38	9:44
	9:51	9:57	10:03	10:05	10:13	10:19
	10:26	10:32	10:38	10:40	10:48	10:54
	11:01	11:07	11:13	11:15	11:23	11:29
	11:36	11:42	11:48	11:50	11:58	<b>12:04</b>
PM	<b>12:11</b>	<b>12:17</b>	<b>12:23</b>	<b>12:25</b>	<b>12:33</b>	<b>12:39</b>
	12:46	12:52	12:58	1:00	1:08	1:14
	1:21	1:27	1:33	1:35	1:43	1:49
	1:56	2:02	2:08	2:10	2:18	2:24
	2:31	2:37	2:43	2:45	2:53	2:59
	3:06	3:12	3:18	3:20	3:28	3:34
	3:41	3:47	3:53	3:55	4:03	4:09
	4:16	4:22	4:28	4:30	4:38	4:44
	4:51	4:57	5:03	5:05	5:13	5:19
	5:26	5:32	5:38	5:40	5:48	5:54
	6:01	6:07	6:13	6:15	6:23	6:29
	6:36	6:42	6:48	6:50	6:58	7:04
	7:11	7:17	7:23	7:25	7:33	7:39
	7:46	7:52	7:58	-	-	-

**1** Trips are timed to the Tiburon Ferry and operate as Route 219F

**1** Trips are timed to the Tiburon Ferry and operate as Route 219F